保密
Confidential

EDIFIER | STRIX SPIRIT

# S5

Wireless Planar Magnetic Headphones

Model: EDF200132

Manual

BC

For more information, please visit our website:

www.edifier.com


Edifier International Limited
P.O. Box 6264
General Post Office
Hong Kong

www.edifier.com



©2024 Edifier International Limited. All rights reserved.



Printed in China



NOTICE:
For the need of technical improvement and system upgrade, information contained herein may be subject to change from time to time without prior notice.

Products of EDIFIER will be customized for different applications. Pictures and illustrations shown on this manual may be slightly different from actual product.
If any difference is found, the actual product prevails.


@Edifier_Global @Edifier_Global @Edifier_Global


B5-200-S00050-00 V1.0


## 1 WHAT'S IN THE BOX

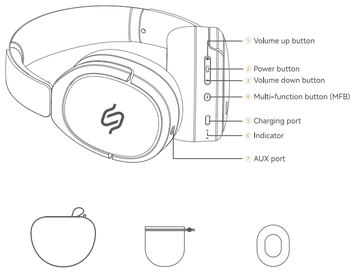


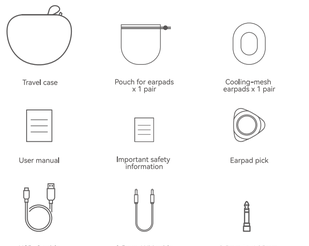


## 2 EARPADS REPLACEMENT

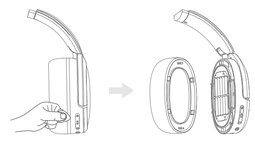

## 3 APP

Scan and download EDIFIER ConneX APP

EDIFIER ConneX

Download on the App Store | Google Play

## 4 POWER ON/OFF

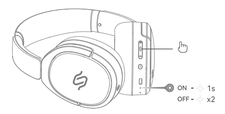


Press and hold the power button to power on/off.

EN Maintenez le bouton d'alimentation enfoncé pour allumer/éteindre.
ES Mantenga pulsado el botón de encendido para encender/apagar.
DE Halten Sie die Einschalttaste gedrückt, um das Gerät ein- und auszuschalten.
IT Premere e tenere premuto il pulsante di accensione per accendere/spegnere il dispositivo.
PT Mantenha pressionado o botão de energia para ligar/desligar.
JP 電源ボタンを長押しして、製品の電源をオン／オフします。
PL Naciśnij i przytrzymaj przycisk zasilania, aby włączyć/wyłączyć urządzenie.
CZ Zapněte/vypněte stisknutím a podržením tlačítka napájení.
SK Zapnite/vypnite stlačením a podržaním vypínača.
HU Hatnivoltú / kiprinevű kínál / kínál / kínál /